Questions? **Ask our experts**

Call:713-823-0890

Call for Pricing

CATERPILLAR 3412C STANDBY DIESEL GENERATOR

Learn more about our 30 Day Warranty >

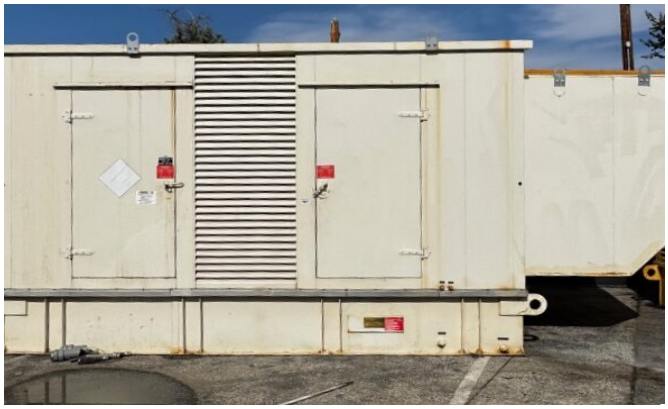

KW: *700*
Manufacture Year: *2000*
Hours: *583*
Dims. and Weight: *185in x 102in x 138in 30,000.00 lbs*
Item Number: *34881*

Description:

Caterpillar 3412C Diesel Engine
700 kW Standby/ kW Prime
1600 Amp Main Breaker
1000 Gallon UL Listed Fuel Tank
EMCP II Digital Control Panels
Weather Enclosure With Sound Attenuation Radiator Discharge Scoop/Louver
See All Catepillar Generators For Sale >

ENGINE DETAILS

Engine Manufacturer: *Caterpillar*
Engine Model: *3412*
Engine HP: *1043*
Engine RPM: *1800*
Engine Block Heater: *Yes*

GENERATOR SET DETAILS

Package Manufacturer: *Caterpillar*
Model: *3412C*
Enclosure Type: *Sound Attenuated*

GENERATOR END DETAILS

Generator Manufacturer: *Caterpillar*
Generator Model: *SR4B*
KW Rating: *700*
KVA: *875*
Voltage: *277/480*
Power Factor: *0.8*
Frequency: *60 Hz*
Phase: *3 Phase*
Phase Selector Switch: *No*
Generator RPM: *1800*

Looking for something else? See More Generators >

Why Work With Turnkey Industries?

Turnkey Industries is an expert in the field of purchasing and selling pre-owned industrial generators. We offer many different brands, sizes, and capacities of generators. We fulfill orders across the country and beyond, and our elaborate preparatory processes ensure that our equipment is ready for immediate usage on arrival.

Immediate Availability

Worldwide Delivery

Low Hour Generator Sets

TKI's IRONCLAD ASSURANCE SATISFACTION GUARANTEED

713-823-0890

sales@turnkey-industries.com

2025 Nichols Ave
Dickinson TX 77539

